COMPLESSO RESIDENZIALE ALEARDO
FABBRICATO B

Via Aleardo Aleardi, Prova di San Bonifacio (VR)

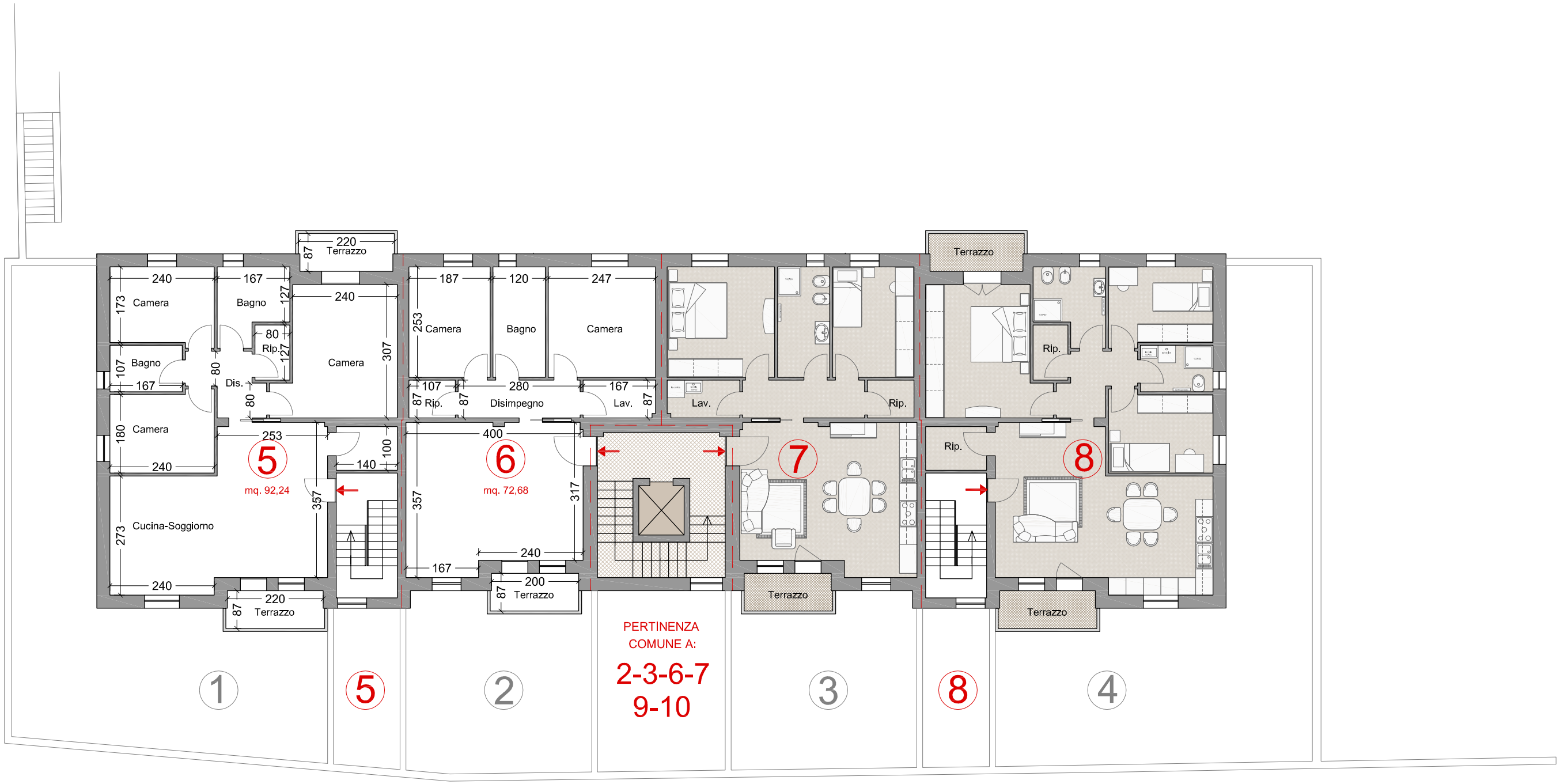

N

PIANTA PIANO PRIMO scala 1:150